

Joint Work Session Eugene City Council & Lane Community College

September 24, 2012

Wetlands Reclamation Initiative



Faculty exploring the concept of developing an Interpretive Center of the wetlands portion of the college's 30th Avenue property

Expansion of Eugene's Urban Growth Boundary

Russel Creek Basin / LCC Study Area



City planners investigating the potential of expanding the Urban Growth Boundary to including the LCC basin to address Eugene's need for more land for residential growth.

Rezoning in Goshen

The map, titled "Notice Area Map", shows a portion of Goshen, Indiana. A thick black line delineates the "Notice Area Boundary". To the north of this boundary is "E. 40th Ave". To the east, the boundary follows a road that runs parallel to "Del Monte Ave" and "Elmwood Ave". The map also shows "S. 1st St" and "S. 2nd St" running vertically on the right side. The area within the boundary is shaded in light gray, while the area outside is white.

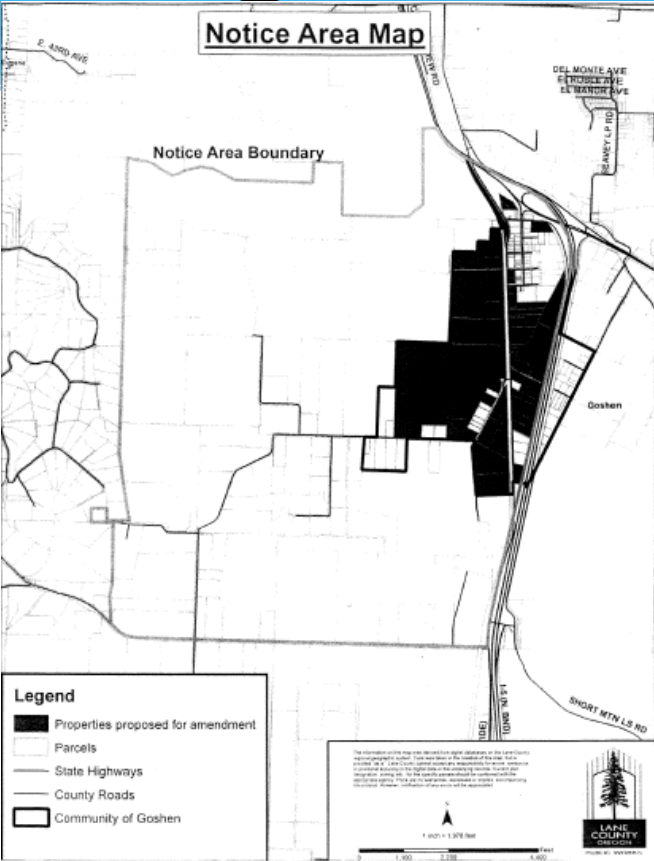

Lane County has requested to rezone 316.54 acres of property in Goshen from Rural Industrial zone to Commercial & Light Industrial zone.

Proposed new EMX route



The federal department of Transportation has given LTD a grant to explore the potential benefits of establishing a new EMX route.

A new I-5/30th Ave. interchange

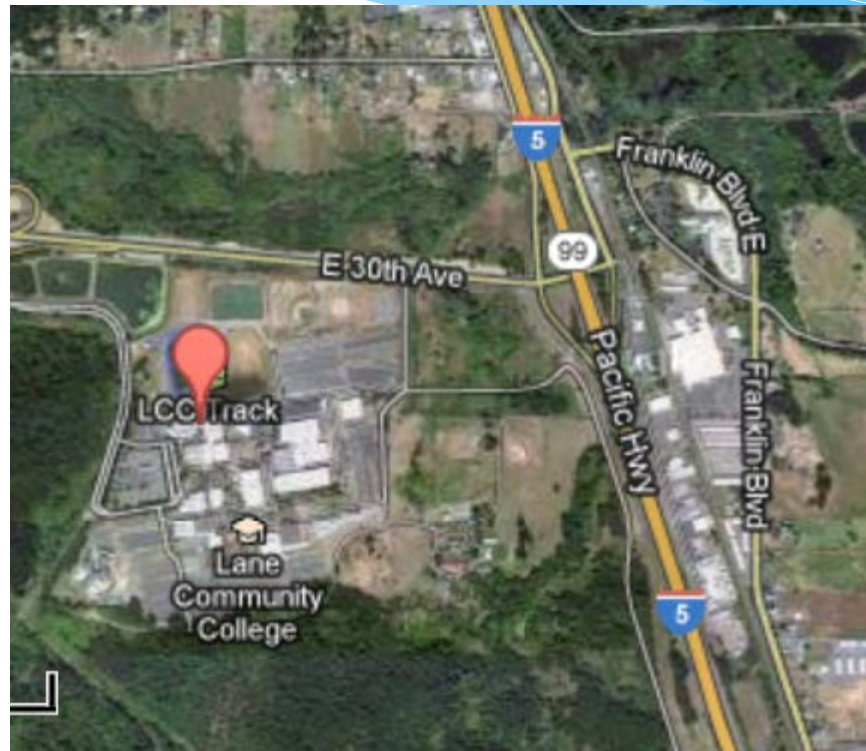

ODOT would consider replacing the interchange if sufficient need can be identified.

Glenwood Refinement Plan

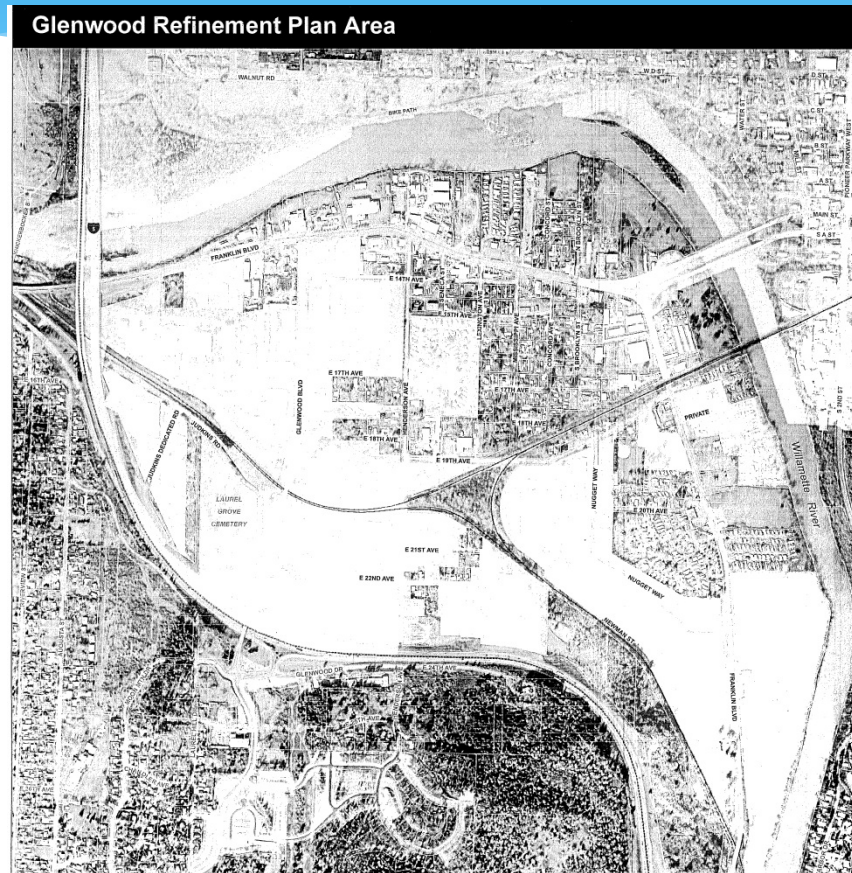

LCC would benefit from a refined Glenwood area that included higher end residential units, hotels, conference centers, and professional offices.

Oakhill School



Oakhill School, has applied to Lane County for a building permit to construct two new educational buildings on its property.

Campus Long Range Planning Taskforce Members



Bob Baldwin, Chair of Taskforce, Chair of College Council

Sonya Christian, Vice President, Academic and Student Affairs

Barry Gordon, Faculty, University of Oregon

Phil Martinez, Economics Faculty, Chair of Learning Council

Bob Mention, Manager responsible for long range planning

Greg Morgan, Chief Finance Officer

Joe Russin, Science Faculty

Craig Taylor, Director of Institutional Research Assessment and Planning